Richmond Record-Herald

VOLUME XXX—Nineteenth Year | RICHMOND, CALIFORNIA, FRIDAY, AUGUST 6, 1920 | NUMBER 184

7,043 ARE ENTITLED TO VOTE AT THE PRIMARY

The figures of registration that closed on the 31st of the month, that have just been prepared by City Clerk A. C. Faris, would give Richmond a population of 23,000 notwithstanding that Uncle Sam says we have only 16,843.

Another matter is that there are hundreds in this city who have not yet registered.

For the coming primary to be held on the 31st of this month there are 7043 who will be entitled to vote, and the big bulk of them are Republicans. The voters segregated by parties are as follows:

Republican	4660
Democrats	1758
Socialists	135
Prohibitionists	45
Declined to state	330
Nonpartisan	50
Independent	37
Progressive	16
Labor	5
Prog.-Rep.	4

BIG DROP IN PRICE CLOTHING PREDICTED

Clothing prices are going to drop was the cheering news brought to the consumers from the East by Mitchell W. Nathan of Charles P. Nathan & Sons, big clothing dealers in an address before the Rotary Club of Sacramento. Nathan has just returned from a buying trip through the East. He said clothing prices are falling, and will continue to fall, and advised merchants to dispose of their stocks rapidly to avoid financial distress as the lower prices take effect.

ANDRADE ESTATE IS VALUED AT $2,000

Letters of administration in the estate of Emma G. Andrade, who died July 26th, are asked. by. her son, Frank Andrade, in a petition filed in superior court. The estate consists of three acres of land at San Pablo, valued at $2,000. The heirs are the husband, Antone. C. Andrade, and eight sons and daughters.

FREDERICKS' RECORD IS NOW BEING LOOKED UP

Charles Fredericks, now in the county jail on two charges of burglary, may never be tried. Fredericks has resided in this country for a long time, but has never become a citizen, and the immigration authorities are on his trail.

Today an official from the immigration station at Angel island was in Richmond, looking up Frederick's record, and it may be that he will be deported as an undesirable alien.

It will be remembered that Fredericks was arrested a few days ago on a small island near the inner harbor on a charge of having stolen plans and other material from the Hitchcock tractor works, valued at $35,000. Frederick's stated he thought Hitchcock had taken a dog of his and he proposed to get even.

REV. HADLOW RETURNS

The Rev. H. B. Hadlow, who has been absent from the church during the past three Sundays enjoying a holiday, has recumed duty and will take the services next Sunday.

POPPY DAY BRINGS IN DOLLARS FOR THE NEEDY

The Poppy day drive held yesterday was a success in every particular. All those who took part entered into the spirit of the work, and the many people on the streets, it being Standard oil pay day, were very liberal in their donations to the cause.

From the reports that have been received, about $800 was realized from the work of the young ladies and the boys

Mrs. W. L. Ballenger, the chairman of the general committee, desires to thank the general public, and especially the young ladies who assisted

DEATH OF SEVEN YEAR GIRL

The remains of Jean Matthos, seven year old daughter of Henry and oJsephine Matthos of San Pablo, are a the Curry undertaking parlors.

The funeral will be held tomorrow morning from St. Paul's church.

Attorney C. D. Horner is back from a hunting trip in Mendocino county He claims to have killed five deer.

EL CERRITO TRUSTEES' MEETING

At the meeting of the trustees of El Cerrito held last evening all members were present.

The ordinance forbidding passengers to talk with either motorman or conductors that was asked to be passed by W. L. Alberger, general maneger of the San Francisco Oakland Terminal railways company, was laid on the table.

Marshal Mackinnon reported collections of $27.50 during the past month.

Town Treasurer J. F. Walsh was given another week's time to file his report.

Resolution 55 providing for the improvement of Kearney street, was laid over for one week.

City Clerk Alice Morris has about completed the assessment roll for the coming year, and commencing next Monday night the trustees will meet as a board of equalization and hear protests, if any. It is believed there will be a good increase in the total valuations this year.

City attorney Wildgrube will look up the question of more than one property owner connecting with the same sewer. C. Rodini appeared before the board and protested against a neighbor who was on the same line as his residence.

T. Crawford will remove the scale from in front of his property near Stege junction.

An offer was made the board by the Safe Cabinet company of Marietta, Ohio, to furnish the city with a steel cabinet for the protection of the books of the tax collector's office for the sum of $358.45. No action was taken on the matter.

It was decided to furnish the boys of fire company No. 2 at Stege junction with the necessary lumber to fix up their headquarters, and the boys are to do the work. Trustee Grant will notify the department of the action of the board.

It was decided that if the residents of the city did not proceed with the numbernig of their houses, the trustees wouldenact an ordinance providing a penalty.

All of the property owners on Kearney street are to be asked to connect up with the main sewer before the avenue is improved, and this will save tearing the street up.

C.W.A. GAINS INCREASE BY COUNTRY BEING DRY

The dealcoholization of wine through the transforming of the California Wine Association plant at Winehaven into a vast cold storage plant seems to have been a most profitable move, for the stock of the association is higher at the present time than ever before in its history. It is commanding a price in the San Francisco market between $145 and $150, and a few years ago you could have picked it up for a third of that figure.

In the absence of any official information from the Pillsbury management, rumors of all kinds are rife In the main they assume the form of statements that the company is wonderfully prosperous this year. For example, it is said that the company's June business exceeded the sales, not only of any prior month thi year, but of any June in the company's history.

With ordinary black wine grapes selling at $90 a ton, and the demand for wine for sacramental and other non-beverage purposes increasing almost daily, such prosperity is easily understandable. The dealcoholization of wine has grown into a great industry, and whole trainloads of the California Wine Association's products went East in June.

Citizens Thanked for Aid in Entertaining Middies

The Chamber of Commerce wishes to extend thanks to those who participated in the entertainment of the midshipmen and officers of the United States navy, Wednesday. Great good was accomplished through the publicity feature for Richmond as obtaining from distribution of the post cards, and from the appearance of Richmond business men and decorated automobiles in pictures already published. The group of Richmond cars was featured in one film taken at 14th and Clay streets, Oakland, when a large crowd had gathered to see the middies as they sped towards Richmond in a splendid showing of line automobiles.

Various photographic views were taken along the route, the last car, a new Chevrolet Baby Grand donated for the day by C. C. Kratzer, having been a center of attraction at one point just outside of the congested district of Oakland, and again while traversing the park drive around Lake Merritt. A film had been arranged for at the municipal wharf, and another on the heights above, but the trip over this course was made without a stop, and the action of the cameraman rendered it impossible as well as disappointing Explaining the brevity of the line of cars and the small number of midshipmen arriving in Richmond, it is announced that a conflict in landing orders of the government tug boats was responsible for the non-arrival of two hundred or more men at the Clay street wharf, where the Richmond contingent were waiting.

Richmond Only City Where Flags Were Displayed

The midshipmen announced to the Chamber of Commerce that this was their first automobile tour on the Pacific Coast, and Richmond was the only city visited where the flags and decorations greeted the navy men(

The flag display in Richmond was appreciated. Many young ladies of this city were disappointed in not having had an opportunity to see the midshipmen. The compliment is exchanged with the midshipmen, as one stated, "Richmond is blessed with some very fine young ladies We should have had time to stay here awhile and get acquainted."

A number of the Richmond girls went to Oakland with the midshipmen and were entertained at Lakeside Park during the afternoon.

R. R. ASKING HIGHER FERRY RATES

With the possibility of an increase in transbay ferry rates booming, the State Railroad commission today resumed its hearing of the petition of the California steam and electric carriers for an order allowing the lines to increase their rates 20 per cent to make them conform with the passenger and freight rate increases recently granted interstate carriers by the Interstate commerce commission.

Should the state railroad commission issue the order asked for by the carriers, it was pointed out today increased ferry fares might be one of the first results of the order to be noticed by the people of San Francisco and east bay cities.

Railroad men stated today that the state commission, in a 1918 ruling, had declared the Southern Pacific's ferry service to be part of its genera system. This, it was argued, would open the way for an advance in ferr rates if the state roads were allowed the advances they sought.

The single trip east bay ferry far is now 15 cents, and this, it was said might be raised to 18 cents.

Questionnaire is Sent Candidates By Rev. P. Little

Rev. Paul Little is sending out a questionnaire to all of the candidates running for the legislature. The result of the answers will be made known throughout the county through various channels.

The questions sent to the candidates are as follows:

1. Do you favor and will you support a just and equitable compensation from your state, similar to other states; a land settlement act or a bonus for the veterans of the world war?

2. Are you willing for a measure that an adequate raise be made in the salaries of the teachers throughout the state?

3. Are you in favor of and will you support the "Harris Bill," which was passed by the last Legislature? (A copy of said bill is herein inclosed, which proposes to make use of the existing state machinery for the enforcement of the eighteenth amendment.)

4. Are you in favor of an inner harbor for the city of Richmond?

5. In case the majority of the citizens of Richmond should favor an amendment to the city charter, will you support the same at the legislature if elected?

MILLIONS OF DOLLARS INVOLVED WATER SUIT TOWN OF ANTIOCH

OAKLAND, Aug. 6.—Before the big battle of the Sacramento river can be fought out in the courts here there will have to be settled the preliminary battle of the demurrers, which was begun today before Judge A. F. St. Sure, who is presiding over the litigation by the delta farmers and the city of Antioch against the up-river rice growers.

A good many of the three hundred odd defendants named in the suit have filed demurrers to the action on the ground that the complaint is ambiguous, vague, unintelligible and contains no cause for action.

The demurrers further set forth tha the suit does not specify what right Antioch has to the river water an fails to show that the city has an rights whatsoever.

The city is asking for an injunctio against the rice growers and othe up-river irrigationists to prevent the from usng river water for irrigataion

The first aim of the rice grower and their allies is to delay the hea ing on thei njunction suit until th irrigation season, which ends in an other month, is over.

Were an injunction to be granted even for a few days, they declare, th entire rice crop would be ruined.

RUSS ARE APPROACHING ON WARSAW

BERLIN, Aug. 6.—The Russians have broken the Polish front between Ostrolska and Pultusk, and red cavalry is now approaching Warsaw, according to an unconfirmed dispatch printed by the Achtuhr Abendblatt today The dispatch said that the Russians might reach Warsaw today or tomorrow. Pultusk is only 28 miles north of the Polish capital.

Police Say Riding on Blind Side of Cars Must Cease

Numerous complaints that men working at the different industrial plants were in the habit of jumping on the blind side of the street cars and the fenders at the rear where it was almost impossible for the conductors to collect fares from them, led to an investigation by the police last evening, about the time of the men ceasing their labors.

About twenty-five men were taken off of cars, and their names and addresses taken, and allowed to go on their own recognizance.

On account of the crowded condition of the cars there is great danger of people getting killed.

New Building To Be Erected At The High School

On the 18th of this month the high school trustees will open bids for a manual training building for the high school. It will be erected on the corner of Twenty-second and Bissell and will cost approximately $40,000. The building will be devoted to the teaching of all kinds of mechanics.

INDIAN TALES AT THE LIBRARY STORY HOUR

"Mudje Moneda," an American Indian tale, and "Alitoci and the Great Birds," from Wigwam Wonder Tales, tre ahe stories to be told to the children at the Library Story Hour Saturday afternoon at three o'clock.

$10,000 IS THE VALUE OF THE MALONEY ESTATE

A petition for letters of administration in the estate of the late J. J. Maloney was filed in the Probate court here on Wednesday. Alice Garrison is the petitioner and the estate is estimated at $10,000.

Defendants Not Satisfied With The Judgment

G. Casazza, Luie Casazza and Ser-

G. Casazza, Luie Casazza and Serafino Casazza of San Pablo. have filed an appeal in superior court to a judgment of $299 rendered in favor of John Moltoza by Justice of the Peace A. H. McCausland, following the alleged destruction by the former of Moltoza's truck garden. Moltoza claims that during. the. first. two months of 1919 he planted a garden on land of which he was lawfully possessed. During his absence. he claims the defendants destroyed the garden.

Illinois Race Riots Halted; Five are Killed

MOUNT VERNON, Ill , Aug. 6.—Eight persons were killed and the little foreign settlement of New Mexico, adjacent to West Frankfort, Ill., was wiped out by flames in the reign of terror which held the West Frankfort section in its grip last night according to the statement of a traveling man who passed through here this morning, having come from West Frankfort by automobile.

All the home news and excellent telegraphic news reports found in the Record-Herald.

SAVE WHILE THE SUN SHINES

Then when the "rainy day" comes you will find your bank book your best umbrella in protecting you from adversity's storms. Open a bank account now with the Mechanics' Bank; you'll be delighted to see how rapidly your money accumulates in this way. We pay 4 per cent interest on savings deposits.

THE MECHANICS BANK

Macdonald Ave. at Eighth St. "At the Sign of the Clock"

"At the Sign of the Clock."

Pay Raised?

What will you do with it? Spend it, let it slip through your fingers like water?

Will You Be Foresighted?

and continue to live on your old salary and lay aside in a savings account the extra pay until it is a sum worth while—a sum that you can have for emergency or opportunity.

The man who succeeds is the man who learns how to save REGULARLY. Now is a good chance to begin.

Richmond Savings Bank

(Savings)

First National Bank

Member Federal Reserve Bank

6TH AND MACDONALD

Richmond Record-Herald

Published Every Afternoon, Except Sundays and Holidays, by the RECORD-HERALD COMPANY

1030 Macdonald Avenue Telephone Richmond 70

G. E. MILNES ..... President and Manager
GROVER E. MILNES ..... Business Manager

SUBSCRIPTION RATES

1 Year.....$4.80 6 Months....$2.40 1 Month by Carirer..40c
Single Copies five Cents.

Entered at the Postoffice at Richmond, Cal., as Second-Class Matter.

OFFICIAL PAPER CITY OF RICHMOND

ARE YOU ON HIS NOTE?

"The platform of the Democratic party is a promissory note," says Governor Cox. "I shall see that it is paid in full, every dollar and every cent." Which means that, if elected president Mr. Cox will exact from the American people payment in full for all the excesses of Democratic misrule included in that platform. Before the public is called upon to write an endorsement of that note in November, it is well that the full extent of the proposed obligation be made known. Here are some of the items included in the total:

1. Acceptance of all the obligations of the League of Nations covenant, which, if adhered to, means the immediate raising of millions of dollars and the sacrifice of American soldiers and sailors to restore peace at approximately twenty-two points on the earth's surface where wars are now raging.

2. Acceptance of a mandate over Armenia costing hundreds of millions of dollars and necessitating the maintenance of a huge army thousands of miles from our shores.

3. A continuation of the orgy of extravagance in which the Democratic administration already has wasted billions of the people's money.

4. The appointment of federal office holders, from cabinet members down, solely from political considerations, involving untold cost to the taxpayers in loss of efficiency.

5. A continuation of the supine attitude of the law enforcing branches of the government toward profiteers, as a result of which billions of dollars have been mercilessly forced from the helpless consuming public.

6. The divergence of hundreds of millions of the people's money for the exploitation of the southern states, as exemplified the past few years by the fixing of special sugar prices for southern sugar growers, the ependxiture of $70,000,000 for an all but useless nitrate plant in Alabama, and the waste of other millions in the development of insignificant waterways throughout that section of the country.

7. A continuance of the factors that contribute to the high cost of living, such as currency inflation under the federal reserve system, gross governmental extravagance, and tax laws that discourage industry and stifle production.

8. A continuation of a postal inefficiency that puts an indirect tax millions upon the people annually.

9. The possible cancellation of the $10,000,000,000 debt owed to us by foreign governments, under the 8 to 1 hostile influence of the League of Nations council, which sum then would have to be raised by taxation of our own people.

10. The encouragement of bolshevism by extreme leniency toward alien radicals in our own country and the removal of trade restrictions with Russia—policies that may well cost us untold lives and treasure in the future in the defense of our civilization.

The list might be continued showing the hopeless outlook for American finance and morale if the promissory note of the Democratic platform and the Cox declarations receive the endorsement of the voters in November.

THE PROBLEM OF LIVING

Is mere man lagging superfluous on the stage of human activities? There seems to be some reason to think so, if we are to accept the theory of John M. Glenn, secretary of the Illinois Manufacturers' Association. He has been studying statistics and he notes the increasing number of women employed in the manufacturing industries. Coincidentally, he notes the increasing numbers of men who are not employed at all. Man, declares Mr. Glenn, is found in the market place idling when he ought to be at work; he loafs at the matinee or in the motion picture theatre when he should be producing. This he does while his sister or his wife tackles the job of bread winning.

"Contemplate what would happen if women were to retire from industry and return home," continues Mr. Glenn.

We refuse to follow his advice. It is heart rending to contemplate. Besides what good would it do if woman should conclude that her place was in the home? I f man refuses to work what would the world come to in such circumstances? We must live, you know.

Carpentier didn't fight in America and Dempsey didn't fight in France.

Now we have a fourth party, and it is about as hard to explain as the fourth dimension.

Texas onion crop is said to be five hundred thousand tons more than last year. That is a strong statement.

It developed later that the Shamrock also had an accident. That is what a lot of folks thought when they heard she had won the race.

Strange how a life guard at the seashore will suspect a pretty girl is in danger, but can hear the ugly one until she calls three times.

The Eigteenth Amendment has been dramatized for musical comedy purposes. Many persons think it offers better material for a tragedy.

Vic Berger has been nominated for Congress again. There's something coming to Berger from the government, but it isn't a seat in congress.

Dr. Nicholas Murray Butler says the world is perplexed. No wonder, when it contemplates some of the material that sought the presidency.

Willie Jackson, boxer, has earned $51,000 in six months. And yet there are fathers who would like to see their sons become supreme court judges.

There is some talk to the effect that suffragists will picket Harding's front porch. If the Marion people stand for this they will not deserve a president.

Amos Pinchot calls those who opposed him at Chicago "mushheads." When mush comes in contact with solid ivory naturally it makes something of a mess.

With Europe seething in warfare; trouble in Mexico; Asia a great battlefield, it doesnt' look as if the era of "universal peace" had dawned, despitet he League of Nations.

If one attended a ball game in which Babe Ruth went to bat and didn't make a home run, would he have a claim against the management for obtaining money under false pretenses?

Plant a tree for every one that is cut down or that decays. Trees are great sources of beauty as well as protectors of the rain supply. To denude our land of trees is to invite drouth and famine.

An alien applicant for citizenship told the judge he thought a republic was something to eat. He is not so different from a good many others who believe government is something to live on and not under.

Having recently picked up a railroad, Henry Ford has purchased a coal mine. Already he owned a newspaper. All of which goes to confirm the suspicion that as a politician, Henry is a splendid business man.

The premier of Italy says that strikes do not hurt capital, that it is the middle class that suffers. The premier is talking about Italy, but he might put a blue chip down on the same bet for this country.

Now the fellow who did not respond to the draft comes forward as a conscientious objector, with a lot of maudlin friends and sob sisters to ask for his pardon. His chief objection seemed to be that he did not wish to aid the country that protects him.

Everyone Should Drink Hot Water in the Morning

Wash away all the stomach, liver, and bowel poisons before breakfast.

To feel your best day in and day out, to feel clean inside; no sour bile to coat your tongue and sicken your breath or dull your head; no constipation, bilious attacks, sick headache, colds, rheumatism or gassy, acid stomach, you must bathe on the inside like you bathe outside. This is vastly more important, because the skin pores do not absorb impurities into the blood, while the bowel pores do.

To keep these poisons and toxins well flushed from the stomach, liver, kidneys and bowels, drink before breakfast each day, a glass of hot water with a teaspoonful of limestone phosphate in it. This will cleanse, purify and freshen the entire alimentary tract before eating more food.

Get a quarter pound of limestone phosphate from your pharmacist. It is inexpensive and almost tasteless. Drink phosphated hot water every morning to rid your system of these vile poisons and toxins; also to prevent their formation.—Adv.

"The men are always legislating against peekaboo waists and short skirts, yet the women keep on wearing them."

"I guess the men know their business."—Louisville Courier-Journal.

NOTICE TO VOTERS

A new and complete Registration of Voters is required by law during the year 1920.

Every person entitled thereto must register thirty days before any election at which he or she desires to vote.

Registration for the purpose of voting at Municipal Elections for towns of the Sixth class, closes March 12th, 1920.

Registration for the purpose of voting at Presidential Primary Election, closes April 3rd, 1920.

Registration for the purpose of voting at August Primary Election closes July 31st, 1920.

Registration for the purpose of voting at General Election closes October 2nd, 1920.

You may register with the County Clerk or any of his deputies.

Dated: January 20th, 1920.

J. H. WELLS.
County Clerk of Contra Costa County
State of California.

The following are registration deputies:

A. H. MacKinnon, El Cerrito.
Frank Conlon, El Cerrito.
Mrs. Grace E. Castner, El Cerrito.
J. Sandvick, El Cerrito.
W. H Williams, Giant
Geo. E. Valencia, San Pablo.
Frank Silva, San Pablo.
Mrs. Marie Smith, Rodeo.
A. C. Faris, City Hall, Richmond.
J. A Deadrich, City Hall, Richmond.
Miss Georgia Johnson, 205 Richmond Ave.
Arthur D. King, 104 Washington Ave.
Miss Virginia Griffiths, 420 Macdonald Ave.
Martin J. Gordon, 319 Macdonald Ave.
J. H. Plate, 610 Macdonald Ave.
Mrs Jessie Lincoln, 207 25th St.
John A. Miller, Pt. San Pablo
Miss Pearl Anglum, 2235 Macdonal Ave.
Mrs. Marie L. Ogborn, 621 Bissel Ave.
Miss Nannie L. Nesbit, 631 Bissel Ave.

Feb. 5—Daily to Oct 3

Our Supply of Meats Are of The Highest Quality, Yet Moderate in Price

If you demand high grade, clean, fresh meats, we invite you to visit our markets.

Our PRICES are low as the lowest. Our MEATS the best. Make our store your store.

We give Richmond Merchants' Coupons.

RICHMOND & CENTRAL MARKETS
O. R. Ludewig, Prop.
510 and 1130 Macdonald Avenue

"Correct lubrication" makes a good car better/

You cannot expect one hundred per cent performance and long life for your car unless it is correctly lubricated.

Correct Lubrication is a science.

Our Board of Lubrication Engineers study the lubrication needs of all makes of automobiles. By the recommendations of the correct grade of Zerolene for each make of car they are bettering the performance and lengthening the life of automobiles everywhere.

You, too, should use Zerolene of the correct grade for your car.

Get a Zerolene Correct Lubrication Chart for your car at your dealer's or at our nearest station.

STANDARD OIL COMPANY
(California)

for Tractors

There is a correct grade of Zerolene for your tractor. Get our booklet on its Correct Lubrication. Ask our agent for a copy.

A grade for each type of engine

The Standard Oil ZEROLENE For Motor Cars

E. N. TENBROOK, Special Agent, Standard Oil Co., Richmond.

BOYS

Want to make Some Money

It's easy, just hustle around and gather up some

Nice Clean

RAGS

and bring them to The Record-Herald office and we will pay you.

5c a Pound

for them

Ask your mother for some rags and then call on the neighbors. They will be glad to help you earn some spending money by giving you their old rags.

For Cooking and Heating

USE

GAS

IT

COSTS LESS

See the new modern time and labor saving gas appliances

AT YOUR DEALERS!

Pacific Gas and Electric Co.

719 Macdonald Avenue. Telephone 531

Subscribe for the Record-Herald

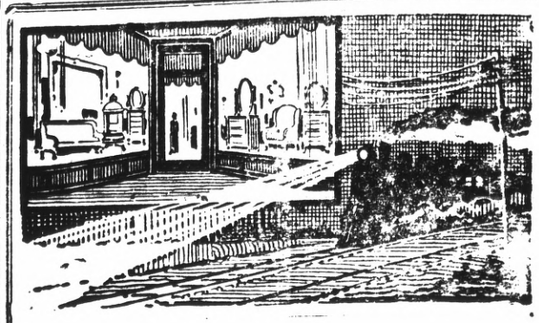

Have you ever watched the headlight of a locomotive, piercing night's blackness with a shaft of snow-white brilliance?

Then you have known the silent, unconscious appeal of light.

Modern Concealed Window Lighting

exerts the same quiet, undeniable entreaty to every pedestrian who passes your store after dark. Unconsciously he looks and pauses—unconsciously he recalls the brightness of your window and its cheerful, up-to-the-minute appearance. Bright windows make friends and customers. Light up now.

WESTERN STATES GAS & ELECTRIC CO.

Advertising is to a business What Gasoline is to an auto.

Some people are mind-readers, but most of them have to be told.

Show me a successful merchant And I will show you that he is an advertiser

Advertising is the food that a healthy business thrives on

UNION TRANSFER
AUTO SERVICE——STORAGE
FRANK SCHOLES, Prop
Office Schuler's Stationery Store, 800 Macdonald Avenue.
MOVING, BAGGAGE, STORAGE—HANDLE ANYTHING
Residence Phone 1-108-W

The Best of Fresh Meats

Telephone us an order for your particular steak, chops or roast and you will find that we give particular care to satisfy you.

CHICKENS—CURED MEATS—LARD

UNION MARKET 2114 Macdonald Ave. Phone Richmond 80

Richmond Conservatory of Music

906 Macdonald Avenue, Cunningham Bldg.
Principal, Aurora Thompson, A. G. S. M.
(Associate of Guild Hall School of Music, London, England)
PIANO, VOICE, VIOLIN, WIND INSTRUMENTS

Vocal and piano Tuesday and Saturday. Pupils Etude Club in connection with above, meets last Saturday in every other month. Interviews to arrange for lessons, Tuesday 12 to 1, and Saturday 2 to 3, by appointment.

Richmond Cottage Hospital

Ninth Street and Barrett Avenue Phone Rich. 885

A quiet homelike hospital for Richmond people under the care of their own physicians. Personal attention of graduate nurses.

Buy Your Coal Now!

RICHMOND-STEGE COAL, FUEL & DRAYAGE CO.
1050 LAUREL AVE., STEGE PHONE RICHMOND 819

For Sale---
50 ft. corner on
Macdonald Ave.

14 lots with large residence suitable for Sanatorium or Hospital; four blocks from S. P. Depot.

Inquire
S. R. WOODS & CO.
1434 Macdonald avenue.

WANT ADS

Above all in Bringing Results Our Want Ads Bring a Higher number of Results than any. Try one to-morrow.

Vote for
CHARLES F.
REINDOLLAR

Candidate for the Republican nomination of

STATE SENATOR

Primary election Aug. 31, 1920

OURS IS THE ONLY
Ice Cream Parlor
in Richmond that handles a full line of Polar Ice Cream. Six flavors on hand at all times.
We also carry a full line of Gums, Candies, Cigars and Stationery.
Come to our store and sample Polor Ice Cream and you will become a Polar fan.
Don't forget name and number.
CLARK BROS.
ICE CREAM PARLOR
Phone Richmond 907
Store 1010 Macdonald Avenue

T&D RICHMOND THEATRE

RICHMOND THEATRE PROGRAM

FRIDAY AND SATURDAY
MITCHELL LEWIS in
"BURNING DAYLIGHT"
From the Story by Jack London
Ford News, Select News and Goldwyn Comedy.

C. F. O'CONNOR

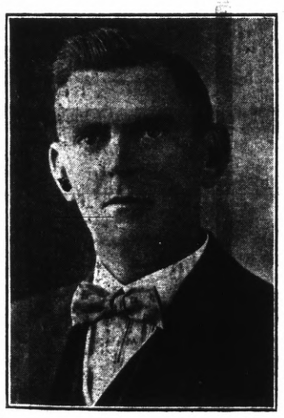

Candidate for the
REPUBLICAN NOMINATION FOR
ASSEMBLYMAN
(18th District)
Primary Election August 31, 1920

Do you know the coal situation? It pays to order your winter supply now.
PIONEER COAL & TRANSFER CO
(Formerly Pillow Bros.)
701 Macdonald Ave. Tel. Rich 91

LAKE TAHOE
$17.50—THERE AND BACK
Scenic Daylight Trip
Leave San Francisco ...7:20 a. m.
Leave Oakland .....7:50 a. m.
Arrive Lake Tahoe .....6:00 p. m.
San Francisco-Sacramento Rafir'd
"Sacramento Short Line"
PIERCE-ARROW AUTO STAGE
For full information, write or telephone L. H. RODEBAUGH, Traffic Manager, Oakland, Cal.
San Francisco Depot: Key Route Ferry. Oakland Depot: 40th and Shafter Avenue.

"OTHER WOMAN" AT TRAIL OF ALLEGED WIFE SLAYER.—Helen Irene Guillow, Bennington, Vermont, nurse and "sweetheart" of Byron Pettibone (insert) who is on trial at Bennington charged with poisoning his wife. Photos made in courtroom.

Supplies of Oil Are Now Assured Navy Department

The navy department in Washington is negotiating with the Standard and Associated oil companies for supplies of crude oil for the navy on this coast, according to advices received at headquarters of the Twelfth naval district. It is believed contracts with these corporations will be closed at $2 a barrel and that the other companies will be brought down to that figure.

Satisfied there will be no further trouble over the delivery of fuel oil, officials of the Mare Island navy yard have had 100,000 gallons of oil furnished to the airplane tender Aroostock in order that she might sail for San Diego.

It is charged that Great Britain is forming combinations with the French and the Dutch to control the world's oil supply, and that the power of the League of Nations covenant is being used to this end.

His Order

Trade was bad with the timber merchant, and he was sitting in his office musing gloomily over the outlook, when there entered a well dressed man with a quiet, thoughtful face.

"Do you sell beech wood?" asked he bluntly.

"I do, sir," replied the merchant, rising with alacrity from his seat, and hoping devoutly for a large order. "We can supply it on the shortest notice, either in the log or the plank."

He began to rummage through the papers on his desk for a price list, but the quiet man stopped him.

"Oh, I don't want as much as that," he said. "I only need a bit to make a fiddle bridge."—Peru (Ind.) Sentinel.

Not Worth Trving

Tips—Why not try a home brew receipt?

Taps—It is this way. If I met a friend under the influence of the forbidden, I'm afraid he isn't able to give the receipt correctly, and when I meet a man who has had a few drinks and doesn't feel any happier, I'll be darned if I want the receipt.—Shoe Retailer.

Over 500,000 Autos Now Registered in State of California

California has 500,000 automobiles, or approximately one for every seven people in the State, according to an nouncement today by State Purchasing Agent W. G. McMillan.

McMillan, who is having difficulty securing enough license plates to fil the greatly increased order of the State Motor Vehicle Department points out that with only a little crowding all the people of California could take a ride at the same time in the machines now registered in the State.

TO MEET IN SAN FRANCISCO

The Chriopodists of America, in convention at Philadelphia, have selected San Francisco as the 1921 convention city.

AN OLD RECIPEE TO DARKEN HAIR

Common garden Sage and Sulphur makes streaked, faded or gray hair dark and youthful at once.

Almost every one knows that Sage Tea and Sulphur, properly compounded, brings back the natural color and lustre to the hair when faded, streaked or gray. Years ago the only way to get this mixture was to make it at home, which is mussy and troublesome.

Nowadays we simply ask at any drug store for "Wyeth's Sage and Sulphur Compound." You will get a large bottle of this old time recipe improved by the addition of other ingredients at very little cost. Everybody uses this preparation now, because no one can possibly tell that you darkened your hair, as it does it so naturally and evenly. You dampen a sponge or soft brush with it and draw this through your hair, taking one small strand at a time; by morning the gray hair disappears, an after another application or two your hair becomes beautifully dark, thick and glossy and you look years younger.—Adv.

PRINCIPALS IN CHICAGO TRAGEDY—Miss Ora Walters (left) who is being held by the Chicago police in connection with the death of Max Poindexter, cousin of U. S. Senator Miles Poindexter of Washington. He was found dead early in a room at the Lexington Hotel, Chicago. Miss Walters was in an aadjoining room. The widow of Poindexter (right) accused the girl of having "vamped" her husband, while acting as his secretary.

A Close Policy

He had been tramping for hours and not once had he passed a place where he could refresh himself. At last, as the sun was sinking he arrived at an old inn. When the waiter brought his order he looked at it and then at the waiter, remarking: "Is this the best you can do in the way of sausage?"

"Why? Isn't it good?" said the surprised waiter.

"Good!" repeated the hungrw tourist. "Oh, yes, it looks good, but the ends don't suit me."

"The ends?" said the waiter, further perplexed. "What is the matter with them?"

"Not far enough apart," was the reply.

The waiter had no more to say.—Chicago Daily News.

Conventional Thing

Romantic Youth—Why do you hesitate, darling? We could easily run away and get married.

His Fancy—My dear boy, you are too impossible. Why, the only photographs I could leave behind me were taken before I had my hair bobbed!—Passing Show.

Spoiled His "Poem

The average printer considers poetry a nuisance. Much so-called poetry is all of that and worse. It takes longer to set verse than straight prose and there are more chances for errors. A newspaper vesifier recently wrote a few stanzas about his little son, the first one beginning with the line, "My son; my pigmy counterpart." It appeared in the paper, "My son, my pig, my counterpart," and the poet was mad about it.—Capper's Weekly.

JOHN CHAMBERS ADDRESSES MEMBERS OF ROTARY CLUB

At the meeting of the Rotary Club to-day State controller John F Chambers was the guest of honor, and he talked on the "Business of Government." A number of the county officials were present.

The writer spent two days looking for a typewriter, as per order of the Headlight, and when we finally found one, we didn't savvy how to crank the durned thing. We have it halter broke now, though, and some Sunday we will "wride" it if we never live to tell the tale.—From Nye News in the Absarokee (Mont.) Headlight.

Married a Native

They were looking at the kangaroo at the zoo when an Irishman said; 'Beg pardon, sorr; phwat kind of a creature is that?"

"Oh," said the gentleman, "that is a native of Australia."

"Good hivins!" exclaimed Pat; "an' me sister married one of thim."—Boston Transcript.

MRS. HUMPHREYS FILES SUIT SECURE DIVORCE

W. S. Robenson, as attorney for Bondelene V. Humphreys, has filed suit in the superior court against Howard Humphreys to secure a divorce. Cruelty, desertion and failure to provide is alleged. The plaintiff resides in Richmond and the defendant is working in Visalia.

LUCEY SELLS BANK CAFE CAFE TO CARLSON

The Bank cafe, on Macdonald avenue, between Seventh and Eighth, one of the landmarks of the town, and owned by M. H. Lucey, has been sold to A. J. Carlson of Alaska. Carlson will entirely remodel the place and fit it up as a first class soft drink emporium.

INSIDE

Curiosity

When the workmen own the work shops,
And the railroad men the rails,
And the grocery clerks the groceries,
And the mail clerks own the mails—
When the preachers own the pulpits,
And the pressmen own the shops,
And the drillers own the oil wells,
And the jails are owned by cops—
When conductors own the street cars
And each driver owns his bus;
Will you tell us common people—
Whatinell becomes of us?—Lo Touche Hancock.

"Where were you all evening?'
"At the club."
"I don't believe it."
"All right. Ask the ouija board."—Louisville Courier Journal.

Chemistry Professor—Name three articles containing starch.

Student—Two cuffs and a collar.—London Tit-Bits.

"What were the chief features of the meeting?"

"I imagine they were the ayes and noes."—Baltimore American.

"Want Ads" in the Record-Herald have drawing power.

OAKLAND STORE
S·N·WOOD & CO.
14TH & WASHINGTON - OAKLAND
4TH & MARKET - SAN FRANCISCO

OPEN ALL DAY SATURDAY

A Week-End
Sale of Women's Wearables

$19.75 Velour Suits That Are Special

REGULAR PRICES ON THESE VELOUR SUITS RANGE TO $49.50. ASSORTED COLORS, ALSO STYLISH CHECKS—A VALUE UNRIVALED BY ANY OAKLAND STORE THIS SEASON.

$26.75 and $29.75 Tricolette Dresses

HANDSOME CREATIONS IN DROP-STITCH EFFECT—SOLID SHADES OF NAVY, BROWN AND BLACK, AND VALUES RANGE AS HIGH AS $65.

Sport Jersey Coats $12.75

WE'VE JUST RECEIVED ANOTHER LOT OF THESE WONDERFUL SPORT COATS IN HEATHER EFFECTS AND SOLID SHADES.

Dresses---Broken Lots $16.85

TAFFETA, GEORGETTE AND SATIN DRESSES RANGING IN VALUE UP TO $49.50 AT ABOUT ONE-THIRD THEIR REGULAR PRICE.

Tricotine Dresses $24.75

VERY UNUSUAL, INDEED, IS THIS SPECIAL PRICE ON NAVY TRICOTINE DRESSES OF THIS SUPERIOR QUALITY. NEW, FASHIONABLY CORRECT, WELL MADE.

New Fall Coats

THE NEW MODELS START AT $19.75 AND RANGE IN PRICE UP TO $85. NO MATTER WHAT ONE YOU SELECT YOU ARE SURE OF GETTING AN AUTHENTIC STYLE. BEAVER AND PLUSH COATS ARE SPECIAL AT—

$32.50 and $31.50

Blouses, Petticoats an d Children's Dresses

Striped washable silk waists of an extra good quality, all colors and sizes. Special $3.75
Values to $6.00

All-Jesey Petticoats in all shades, special $6.95
Values to $9.75

Georgette blouses with collarless round necks and short sleeves $2.95
Values to $5.00

Girls' gingham dresses in plaids and solid colors; just the thing for school wear, special
$1.65 and $2.75

Odds and ends in middies and dresses 75C

OAKLAND STORE
S·N·WOOD & CO.
14TH & WASHINGTON - OAKLAND
4TH & MARKET - SAN FRANCISCO

AGAIN THAT GREAT
$28.75 Sale
of
MEN'S SUITS

EXCEPTIONAL THOUGH THIS OFFER IS, THERE IS STILL A GOODLY VARIETY OF SERVICEABLE SUITS THAT MEN ARE LOOKING FOR AT THIS TIME. ALL ARE RECENT ARRIVALS. ALL STYLES AND ALL SIZES ARE INCLUDED.

Desirable new shades of green and brown, attractive mixtures, neat stripes—and in spite of their low price we guarantee a satisfactory fit

A Wonderful Special Purchase and a Big
$1.95 SALE
of
MEN'S SHIRTS

See these splendid repp, madras and percale shirts tomorrow—note what unusually good qualities they are and you'll decide to take not less than half a dozen. For it will be many a day before you'll equal them at anything like $1.95. Plenty of excellent patterns. Well made. All sizes.

MEN'S NECKWEAR REDUCED

65c for Regular $1.15 Ties
A price sensationally low—a variety unusually large.

$1.15 for Regular $2 Ties
No end of smart weaves, striking patterns and colors

$1.65 for Regular $3 Ties
Woven and knitted ties, solid shades, mixtures, stripes.

$2.35 for Regular $3 Ties
The finest specimens in stock at a saving of $1.65 on any one you buy.

50c and 75c Wash Ties 25c

Specials in Dependable School Clothes for Boys

Boys' fancy mixed suits in gray and brown, also a guaranteed corduroy. These are wonderful values for school wear. Special, Saturday $9.70

Young men's suits in all the models the young men like in all wool mixtures and every color represented. Wonderful values at the price. Sale price 28.75

BOYS' UNION SUITS IN WHITE OR ECRU, IN POROSKNIT OR RIBBED WEAVES. SPECIAL, SATURDAY 85C

Prices—

Up or Down?

High prices for livestock increase the producer's income. Low prices decrease it and even result in losses. Similarly, high prices for meat increase consumer's expenses.

But Swift & Company as a middleman does not benefit by high or low prices. Our income depends not on a high level of prices or a low level, but rather on the margin between the livestock price and the meat and by-products price.

The company's only concern, in whether prices should be high or low, is that they should be high enough to satisfy producers and low enough to please consumers; but over the movement of these prices Swift & Company has no control.

Swift & Company is compelled by competition to pay high enough prices for livestock to secure an adequate supply. We must sell meat at a price low enough to make it move. We endeavor also, between the two prices, to secure a margin large enough to pay all expenses and yield a fair profit.

Our profit for 1919 averaged less than two cents on each dollar of sales, or 6 3/8 per cent on money invested.

Swift & Company, U. S. A.

SWIFT & COMPANY U.S.A.

U. S. "Ace of Aces" Now Honeymoon Plane Flyer

Captain "Eddie" Rickenbacker in JL 6 All-metal Honeymoon Monoplane

CAPTAIN "EDDIE" RICKENBACKER, two years ago, was shooting down German airplanes and earning his title of America's "Ace of Aces."

This month he was still flying, but it was in a "honeymoon plane."

The bride was an Omaha girl. The bridegroom, ex-army aviator, was a friend of America's premier war flyer. "Eddie" was in New York. So was a JL6 all-metal monoplane.

Its limousine cabin, seating four and upholstered in mouse-colored corduroy with gold-fitted vanity case and clock; cut glass flower vases and damask curtains seemed to fit it for a veritable honeymoon cruise near to the moon and stars in cloudland's elysium of bliss.

"Fine," said Rickenbacker after a test flight, "the plane is a peach. Riding in it is just like riding in an automobile."

The Omaha trip was made at 125 miles an hour.

It was of the JL6, tested for a week at Bolling Field and ridden in by Generals Menoher and Mitchell, that army aviation experts said: "The all-metal monoplane will re[illegible] aircraft." They see i[illegible] ities of speeding up [illegible] flying machines for [illegible] purposes, as well as an [illegible] weapon of war.

Helen Ferguson in The Star Role in 'Burning Daylight'

Edward Sloman, who directed Mitchell Lewis in "Burning Daylight," the attraction at the Richmond Theatre today and tomorrow, is a stickler for detail in production. Everything in his set must be just so, and his property men and stage crews are now aware of this fact. And thereby hangs a tale!

When "Burning Daylight" was being filmed at the Metro studios, Hollywood, Cal., it was essential in one particular scene that Helen Ferguson who enacts the role of Dora Mason in the picture, enter an interior set shaking snow off her clothing and shoes. When the list was turned over to the head property man, he filled his buckets with ground asbestos and corn meal, and called it a day.

Sloman questioned the boy as to what he intended doing with the concoction and was promptly informed that it was the snow required for the scene. The director would not hear of it, and he dispatched a man to Truckee, California, where the company had already taken several scenes for the real snow, which was brought back in a special refrigerator car and the picture was finished with all of the details as realistic as humanly possible.

On the same bill there will be a Ford news reel, Select news reel and a Peerless comedy.

The Jargon of Baseball

The young man hailed the editor
And said: "I want a job;
I can produce that sort of stuff
That makes a reader sob.
Or I can write that funny junk
That makes a reader laugh.
And I'd like you to sign me as
A member of your staff.
I specialize on baseball yarns,
I like to write of sport;
I know lawn tennis, polo, golf,
Yes, games of every sort."

"But do you," asked the editor,
"Use language that is plain—
Do you the common metaphors
And synonyms disdain?
For instance, how do you describe
A ball game played in rain?"

The young scribe lamped the editor
With cold, appraisive eye;
"Than use that common word," he said,
"I would much rather die.
I never speak of rain at all,
The thought is quite absurd;
The fans would never understand
So commonplace a word.
I always say, 'J. Pluvius
Uncorked the H2O,'
And when it shines I say, 'Old Sol
Beamed on the folks below.'"

"Young man," remarked the editor,
"It's very plain to see
That you possess a brilliant mind
And much ability.
Will you for 50 smacks a week
Write baseball stuff for me?"

—Howard Miller in the Rocky Mountain News.

The Following Stores Give and Redeem Richmond Merchants Coupons

RICHMOND MERCHANTS COUPON BUILD RICHMOND

BABYLAND—Infants' and Children's Wear; 909 Macdonald Avenue.

W. F. BAUMAN—Groceries; 628 Twentieth St.

C. F. BECKHAUS—Groceries; Richmond Free Market and Central Market.

THE BIG STORE—Macdonald Avenue, at Seventh Street.

A. C. BURDICK—Hardware and Builders' Supplies; 421 Macdonald Avenue.

A. B. DICKSTEIN—Clothing, Furnishings, Shoes; 702-706 Macdonald Avenue.

EBERHART'S GIFT SHOP—721 Macdonald Avenue.

EGAN'S—Dry Goods, Women's Furnishings and Infants' Wear; 117 Macdonald Avenue.

EISENBERG'S—The Leading Shoe Store; 605 Macdonald Avenue.

ELSIE & ELSIE—Dry Goods, Ladies' and Men's Furnishings; 111 Washington Ave.

MEET ME AT "THE FAIR"; 731 Macdonald Avenue.

THE FASHION—Millinery, Women's Wear; 820-822 Macdonald Avenue.

GARFINKLE'S—"Better Clothes For Men and Women"; 623-625 Macdonald Avenue.

HENRY KALLMANN—Jeweler and Optician; 925 Macdonald Avenue, Elks' Building.

KEEFE'S 5, 10 AND 15c Store—425 Macdonald Avenue.

S. B. KURTZ—Clothier; Macdonald Avenue, corner of Ninth Street.

LA MOINE DRUG CO.; 601 Macdonald Avenue and 900 Macdonald Avenue.

LANG DRUG CO.—600 Macdonald Avenue.

MACKEY'S—Men's Furnishings, Clothing; 618 Macdonald Avenue.

B. MALIK—Men's Furnishings, Clothing; 611 Macdonald Avenue.

MAYER'S AMERICAN CLEANING AND DYEING CO.; 1116 Macdonald Avenue.

T. D. MORGAN—Barrett Market; 2029 Barrett Avenue.

MARY D. NEILL—Stationery, Novelties; 156-158 Washington Avenue.

NIEDECKER, THE DRUGGIST; 116 Washington Avenue.

PACIFIC ELECTRICAL MANUFACTURING COMPANY; 1114 Macdonald Avenue, Phone 716.

THE PIONEER ELECTRIC CO.; 318 Macdonald Avenue. Phone 17.

READ'S DRY GOODS STORE; 730 Macdonald Avenue.

RICHMOND AND CENTRAL MARKETS; O. R. Ludewig, Proprietor, 510 Macdonald Ave., 1130 Macdonald Ave.

RICHMOND FURNITURE CO.; 523-525 Macdonald Avenue.

RICHMOND OUTFITTING CO.; 1892 Macdonald Avenue.

ROYAL PHARMACY—W. M. Narbett, Druggist; 812 Macdonald Avenue.

L. H. SCHRADER—Furniture; 701 Macdonald avenue.

SCHROEDER HARDWARE CO.—Paints, Hardware, Sporting Goods, Crockery; Macdonald Avenue at Sixth Street.

THE SHOE MART—J. O. Mixon, Mgr.; 617 Macdonald Avenue.

SMITH & CRANE—The home of Hart, Schafner & Marx Clothes; 622-626 Macdonald Avenue.

SNEED'S DRUG STORE—Corner Fourth and Macdonald Avenue.

SQUARE DEAL HARDWARE CO.—Free Auto Delivery; 333 Macdonald Avenue.

UNION MARKET—E. Forwick, Prop.; 2114 Macdonald Avenue.

You Are Entitled to Richmond Merchants Coupons With Every Purchase---Ask For Them.

THE GERMAN DELEGATES AT SPA—Left to right: Chancellor Fahrenbach, Foreign Minister Simons and Minister Gessler.

You Use Good Paint on Your House

Why not on your Farm equipment?
Every prudent Farmer takes good care of his Implements. Nothing will prove so effective in protecting them from the destructive action of the weather as a coat of

W. P. FULLER & CO.'S Pacific Wagon Paint

At a trifling expense a satisfactory and serviceable finish —attractive in color and gloss can be obtained.

Keep 'em fit and fine **Made in 8 colors**

70 years

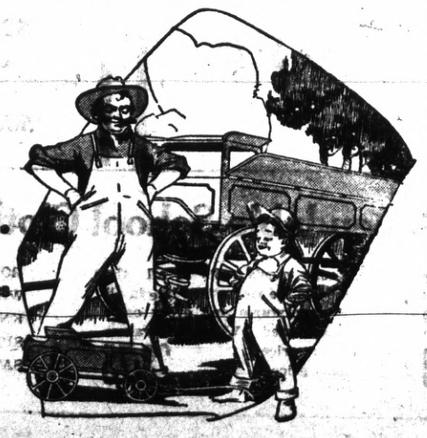

W. P. FULLER & CO.

Manufacturers

Paints Enamels Stains Varnishes
Pioneer White Lead

For Sale by Distributors of
W. P. FULLER & CO.'S PRODUCTS

PRINTING

WE PRINT EVERYTHING REQUIRED BY THE MODERN COMMERCIAL HOUSE

TALK TO US, AND OUR PRINTING WILL TALK FOR YOU

RECORD-HERALD

Classified Rates

	2t	4t	6t	12t	24
3 Lines	$.25	.45	.60	1.00	1.50
4 Lines	.35	.60	.80	1.35	2.00
5 Lines	.45	.75	1.00	1.75	2.50
6 Lines	.50	.90	1.20	2.00	3.00
7 Lines	.60	1.05	1.40	2.25	3.50
8 Lines	.70	1.20	1.60	2.50	4.00
9 Lines	.80	1.35	1.80	2.75	4.50
10 Lines	.90	1.50	2.00	3.00	5.00

FOR SALE

FOR SALE.—Level lot, 25x100, slightly above grade, all street improvements, New Richmond Add. C. S. Dodge, owner, 1327 Leavenworth St., San Francisco. 6-11-6t

WANTED—Room, with or without board, in private family. Address Box 123, Record-Herald office. 6-11-3t

FOR SALE —REAL ESTATE

NORTHBRAE AND THOUSAND OAKS HOMES

Sunshine. Fresh Air Parks, Playgrounds, Schools, Beautiful Drives. The only way Berkeley can possibly grow. Key Route and S. P. transportation. Great future ahead. New homes being started every day.

$3150—$1200 down, $25 per month. Five rooms. Near to schools and transportation.

$3700—$1000 down, $40 per month. Five rooms. Cement exterior. Near to S. P. transportation and schools.

$5000—Easy terms. Five rooms and sleeping porch. Garage. Cement basement.

$5200—$1000 down, $40 per month. Cement bungalow, overlooking the bay. Fine veranda. Three bedrooms; garage.

PERCY H. BURNS
Northbrae Station, Berk. 2983
Office open Sundays.
BERKELEY, CAL.

FOR SALE—Good five room house, reasonable, windmill, tank, garage, chicken house, about 600 chickens, cow and heifer. See owner on place on south Seventeenth street near Wright avenue. 6-24-2t

FOR SALE CHEAP—Furniture for three rooms and kitchenette. A bargain; also party can rent cottage; has good garden and will sell 15 white leghorn chickens, all laying. Call at 456-21st St. Leaving city is reason for selling. 6-10-3t

APARTMENT BUNGALOW

$400—Four large sunny rooms, with wall bed, some terms and a rent saver. No. 515 3rd street. Open for inspection from 1 to 3 daily. 3-1-tf

TWO AND THREE ROOM, unfurnished apartments, light, water, and gas free. No. 3013 Cutting boulevard. 6-9-12t

POLITICAL CARDS.

JAMES N. LONG
CANDIDATE FOR REPUBLICAN NOMINATION FOR MEMBER OF ASSEMBLY EIGHTEENTH DISTRICT
Primary Election August 31, 1920

Ernest H. Kueffer
Candidate for Republican nomination member of Assembly, Eighteenth district, primary election August 31, 1920.

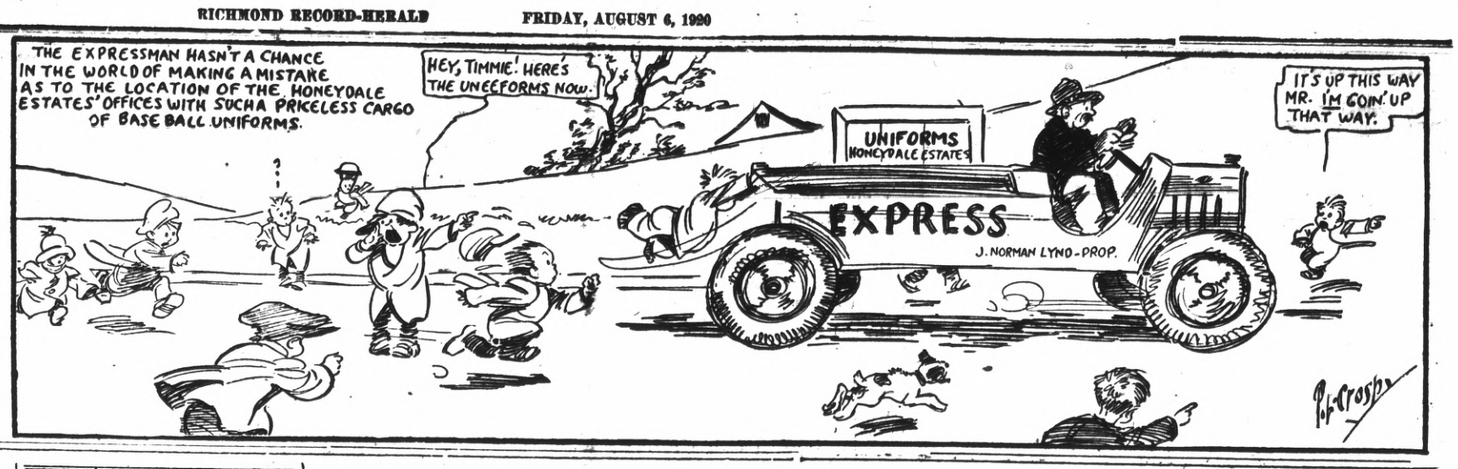

CLASSIFIED ADS.

NEW TODAY

WANTED.—A single furnished housekeeping room. Address box 230, Record-Herald office. 6-15-3t

WANTED.—$3000 at 6 per cent on flats at 547-49 Sixth street, valued at $6250. A No. 1 security. J. V. Nelson, 2845 Twenty-third avenue, Cal. Phone Fruitvale 2341 J. 6-14-6t

FOR SALE—Two lots, corner of 5th street and Cutting Boulevard, cheap. Apply 152 Harold avenue, San Francisco, Cal. 6-30-1mo.

FOR SALE.—Two fine Toggenburg goats, five and seven months old, also dining room set. Apply 766 Seventh street. 7-9-2t

FOR SALE.—Fryers, forty cents per pound; also pullets three months old; and laying hens and ducks. Address 621 Eighteenth street. 6-14-2t

FOR SALE OR TRADE.—Lots 1 and 2, Block 4, in the 1915 Exposition tract, Richmond. Will take a good Ford in part payment. P. Altenberg, El Cerrito, Cal. 6-18-6t

CANARY BIRDS FOR SALE.—Good singers. Apply 676 Fifth St. 6-25-3t

CAN YOU ASK MORE FOR YOUR MONEY

5 room cottage, price $2200, $195 down.

4 room cement bungalow, modern, garage, price $2750, $300 down.

Corner store, 7 rooms, garage, $3500, $200 down.

Exchange store and 4 rooms for cottage.

MRS. G BANDUCCI,
Room 5, Berry Building
6-18-6

LOST AND FOUND

FOUND—A little poodle dog on Standard avenue, answers to the name of "Trixie." Owner can have same by proving property and paying the charges for this advertisement. Call at 46 Arizona avenue, Pt. Richmond. 6-12-3t

WANTED

WANTED—For rent for use in Richmond, one small concrete mixer, with gasoline engine; also 3,000 board feet second hand lumber. R W. Littlefield, 357 Twelfth street Oakland, Cal.; telephone Lakeside 6750. 5-6-3t

MANIS HOTEL
MRS. A. MANIS, Prop.
232 Sixteenth Street
Just completed, everything new, nicely furnished, hot and cold water in every room, baths, rates reasonable.

CASWELL COFFEE
The Coffee You Drank at the Fair
L. HUNT
Tel. Rich 540

In the Lead

The Chinese Medicinal Herbs constitute the oldest method of healing in the world. The wisdom of China has gone into the noble art of healing the sick. We apply these herbs to all ills and for many years have restored many men and women to health, no matter what the ailment. No cost for consultation.

Office Hours: 10 to 7; Sundays, 10 to 12.

Drs. Chan & Kong
Phone Oakland 2646.
901 Clay St., Corner 9th St.
OAKLAND, CALIFORNIA

THESE PAINTERS CARRY LIABILITY INSURANCE

ZEB KNOTT
SHERWIN-WILLIAMS PAINTS STAINS AND VARNISHES
All Grades of Wall Paper
Painting and Paper-Hanging
319 North Seventh street.
All Work Guaranteed

BURDON & KIRKHOUSE
Paperhangers, sign writers, painting contractors. Wall-paper, paints, oils and varnishes.
1412 Macdonald Avenue.
Tel. 828

WANTED AUTOMOBILE in good condition in exchange for 50x100 Richmond Center Subd. near Macdonald avenue, improved street, curb, sidewalk and water. Owner, 235 Byron St., Palo Alto, Cal. 6-13-4t

STORAGE

Fire proof building, costs no more than in an old shack.
R. W. BYRNE
314 Sixth St., next door to Postoffice.
Telephone 756.

Italian Restaurant
RAVIOLA SPAGHETTI
SERVED AND FOR THE HOME
312 MACDONALD AVE.
Phone 148 W.

GOOD VALUES, LOW PRICES
—on—
DRY GOODS AND SHOES
A. BLESIO
400 Washington St., Pt. Richmond, Cal

Telephone Richmond 1365
A. E. CARSON
Designer and General Contractor
Plans FREE Where I Build
Residence 524 4th Street.

W. H. MALLORY
Formerly with Marshall Steel Co.
EXPERT CLEANERS AND DYERS
314 Sixth St., Richmond, Cal.
Office phone 756; res. phone 893W

We are Dyeing to Please You. Cleaning, Repairing, Altering. We call and deliver promptly
Phone Rich 904
CITY CLEANING & DYE WORKS
330 2nd St.

AMERICAN TRANSFER COMPANY
Furniture and Piano Moving
Country Trips
Office: Elks Bldg., 10th and Macdonald
Phone Rich 907

Save 25 per cent by Bringing and calling for your own work.
Hand Pressing and Cleaning
GLOVES FREE
THE STANDARD CLEANERS AND DYERS,
224 Macdonald Ave.

EXPRESSING
CENTER TRANSFER
302 MACDONALD AVE
Telephone 244

Have your suit cleaned and pressed at Black's, Tenth and Macdonald. Phone 723. We call and deliver. Prompt service and good work. tf

Chiropractic patients get well. H A. Brown, D C., Pulse Bldg., 606 Macdonald avenue, 10-12, 2-5, 1-8. Phones Office 600; res. 333. 11-1-tf

When Up Town Enjoy your Ice Cream Specials at
CLARK BROS.
1010 MACDONALD AVE.
Successors to H. J. Beyer.
Ice Cream delivered in bulk, 1-2 gal. to 5 gals.

HELP WANTED

WANTED.—Educated workers for Viavi. Call Mondays, Wednesdays and Fridays from 1 to 5 p. m., room 10, Berry building. 9-12-tf

Real Estate For Sale

$1900.—5 room modern bungalow with 2 lots, 2 blocks from San Pablo Ave., in El Cerrito $500 dowwn bal. $25 per month.

$3150.—5 room modern bungaglow lot 30x140 feet, alley in rear with garage 3 1-2 blocks North of Macdonald Ave. $1000 down, bal. monthly.

5 room, story and half house on two lots, $3800, good terms, balance 6 per cent interest.

$3350.—4 room modern bungalow with 2 Lots close in $1200 down bal. $25 per month.

$4500.—7 room modern house on Bissell Ave. Lot 42x100 feet half cash, bal. monthly.

We write fire insurance, workman's compensation and bonds. We make deeds, mortgages, contracts, etc. Notary work promptly attended to.

Legal papers and notary work promptly attended to.
CONN BROS.
258 SIXTH STREET

FOR RENT

FOR RENT.—Five room flat, upstairs at 120 Washington avenue, just renovated. Call Richmond 868, or apply to H. G. Stidham, 163 Washington avenue. 3-15-tf

RICHMOND LAND OFFICE
268 Twelfth Street
Richmond, Cal.

6 room house, three-quarter acre ground, barn and chicken houses, all fenced, some fruit trees. Price $4500; terms, $1500 cash and $25 per month at 6 per cent.

5 room house, 6 foot basement, lot 2 1-2 x 100 feet, chicken house, all fenced, price $3000, terms, half cash, balance can stand at 6 per cent; two blocks from public school.

3 room house, lot 85x106, all fenced, chicken house, some fruit trees, price $2250.

7 room house, lot 50x208, on the highway, price $3,650.

5 room house on a corner lot with a garage, price $3,650.

10 acres of land adjoining the Southern Pacific railroad, price $11,000.

Lots 100x100 in San Pablo, $10 per month. 3-23-1tf

FOR EXCHANGE.—Sixty acres at Riverbank, Stanislaus county, Oakdale irrigation district; 10 acres three year old figs; balance in grain; adjoining city limits; price $18,000; want Richmond property. Arthur Walstrum, Modesto, Calif. 6-29-4t

Sure Relief

6 BELL-ANS
Hot water
Sure Relief
BELL-ANS FOR INDIGESTION

FRATERNAL CARDS

NATIVE SONS.—Richmond Parlor No. 217, N. S. G. W.—Meets every Wednesday evening in K. of P. hall, 5th and Macdonald. Dr. Blake pres., 704 Macdonald ave.; R. H. Cunningham, secty., 520 Ohio St. tf

RICHMOND LODGE, No. 13, K. of P.—Meets every Friday night at Pythian Castle, 5th street near Macdonald avenue. A. W. Parker, C. C.; F. G. Blackhart, K. of R. and S. Examination of Pages July 30; Page Rank, August 6; Esquire Rank, August 13.

ATTORNEYS-AT-LAW

ALVIN GERLACH
Attorney and Counselor at Law
401-5 Humboldt Bank building, San Francisco, Cal. Tel. Kearny 1666. No. 1002 Macdonald avenue, Richmond, Cal. Tel. Rich 161.

J. E. RODGERS
Atorney-At-Law
Martinez California.

DANIEL BARTON
Attorney-at-Law
607 Macdonald Ave. Phone 425
Opening Evenings.

CHARLES B. WOOD
Notary Public
I handle Insurance—Life, Accident and Fire
602 Macdonald, with J. R. Baldwin
Phone 474
Res. 407 Ohio St. Phone 143

PERSONAL

"Let MAYER DO IT" If you want your old suit made like new ring up phone 452. Cleaning, Men's Repairing or Presing. Work called for and delivered. Mayer's American Cleaning Works, 1116 Macdonald Ave.

NOTARY PUBLIC

GROVER E. MILNES
Notary Public
1030 Macdonald Ave.
Office Phone 70
Residence phone, 762

NOTARY PUBLIC.—I make and acknowledge all kinds of legal papers; deeds, mortgages, contracts, leases, etc. Houses to rent, fire insurance. H. G. Stidham, 163 Washington avenue. Phones, office 868. Residence phone 820. 3-27-tf

PROFESSIONAL CARDS

DR. J. B. SPALDING
Physician and Surgeon
DR. CLARA SPALDING
Women and Children
Telephone Richmond 20
Office: 803 Macdonald Ave. Berry Bldg

RICHMOND WINDOW CLEANING CO.
HOUSE AND WINDOW CLEANING
P. REGALIA
Phone Rich 749

ROBERT CURRY
UNDERTAKER—EMBALMER
Parlors 332 Eleventh Street
Service Day or Night
Day and Night Phone 429

Richmond Laundry
You Are Particular!
So Are We!
Phone 414
1517 Macdonald Ave.

When You Borrow Money

consider not ONLY the cost, but the terms of repayment. In this respect we offer the following rates for your consideration:

$10.00—Pay us 8 payments of $1.60
$35.00—Pay us 12 payments of $3.80
$50.00—Pay us 9 payments of $6.60
$75.00—Pay us 9 payments of $9.60

Weekly payments; monthly if desired. Other amounts and number of payments arranged to suit your convenience.

If you are a housekeeper or have a steady salaried position, we will supply your wants quickly and confidentially.

Call, write or phone
Reliable Loan Co.
Suite 4 3-3-4, Dalziel Bldg.
1312 55th St., bet. Clay-Washington Sts
OAKLAND
Phone Oakland 5122

Money Loaned
—on paid up—
LIBERTY BONDS
90 per cene on face value of 1st issue.
85 per cent on face value of 2d and 3d issues.
7 per cent interest—No other charges.
Cash without delay.
JOHN NICHOLL COMPANY
488 Ninth Street.
OAKLAND, CALIF.

D. D. DRAKE
607 Macdonald Avenue—Room 1
We will cash your War Savings Stamps for you. We buy guaranteed Receivable, etc When you wish money come in and see us about it.

LOANS TO SALARIED PEOPLE; ALSO ON FURNITURE, PIANOS, OAKLAND CREDNT CO., 100 Bacon Bldg., 12th and Washington Sts. Phone Oakland 1668. Office hours: bet. 1 and 5:30.

Wilson & Donnelly
FUNERAL DIRECTORS
(Successors to E. B. Smallwood)
Aubrey Wilson, Manager
Mrs. N. V. Wilson, Lady Assistant.
Ambulance service.
727 Macdonald Avenue
Phone Richmond 113

PHILADELPHIA DIAMOND GRID BATTERY
Make good all the time
Commercial Garage
331 4th St.
General Repairing.

The Craven Hospital
Conducted by Graduated Nurses
MEDICAL, SURGICAL and MATERNITY CASES
Baby incubator installed.
Received under the care of their own physician.
10th and Clinton. Phone 854

Edison Mazda Lamps
And General Electric Motors cost no more than inferior makes. We are agents for both, and solicit your patronage.
Pioneer Electric Co.
818 Macdonald Ave.
Telephone Rich. 17.

Meyer Bros.
Dealers in Coal, Wood and Grain
All Orders Delivered.
Phone Rich. 55J11 San Pablo, Cal

TIRED EYES

are usually the result of too close an application to reading or study or straining the eyesight in dim light. You should have your eyes examined at the first indication of eye weakness, by a competent oculist. We'll examine you and prescribe the proper glasses.

Dr. C. R. Blake
SPECIALIST
EYE, EAR, NOSE and THROAT
Rooms 1, 2, 3 and 4
704 Macdonald Ave., Upstairs

BOILS
And High Blood Pressure

Oakland, May 17, 1920.
"From boyhood I have suffered from boils due to impure blood. My blood pressure was so high that for a long time I had severe headaches and my body was continually wet with excess perspiration.

"After having been treated by many doctors, I finally found one who cut my boils open in a fruitless attempt to cure them. When he had cut me about twenty-five times, I quit. I then tried a milder remedy in the form of the FONG WAN CHINESE HERB TEA. I took the herb tea faithfully for about three months, during which time my blood was THOROUGHLY CLEANSED OF ALL IMPURITIES. When my blood had thus become pure and rich, my boils automatically disappeared, and my blood pressure also became normal. I therefore no longer suffer from either headache or excess perspiration.

(Signed) ALWYN SPRINGER.
1725 Market St., Oakland.

Fong Wan Herb Co.
Highest quality of Herbs. Quickest results. Our specialist well educated in both English and Chinese, avoids misunderstandings by interviewing without an interpreter.
548 EIGHTH ST., OAKLAND, CAL.
Consultation free
Phone Oakland 2767.

"Oakland, Cal., Nov. 14, 1918.
To Whom It May Concern —
Dr. Wong Him, 1701 Webster St.
Dear Sir — Having had experience with bad health, I feel that I must write you a few lines to let you know how thankful I am for the benefit I received from your treatment. I have treated with several physicians for a complicated disease and my cases was given up as hopeless. I was suffering from stomach, heart, liver, head and kidney trouble. When I called to see Dr. Wong Him I placed myself under Wong Him as an honest, upright doctor his care and I consider my cure permanent. I can recommend Dr. Wong Him as well as a skillful physician. Hoping that these few lines may prove of value to those who are suffering and wishing to be cured, I remain.
MRS. PEARL BROWN.
1011 22nd St., Oakland, Calif.

DISEASES OF MEN
Sores, swellings, discharges, nervous, skin, blood-poison, etc., quickly treated; charges very reasonable; consultation FREE.
DR. T. D. HALL
707 Broadway Upstairs, Near Seventh, Oakland, Cal.

"Blue Birds"

Stamped and Printed on Tan Needleweave

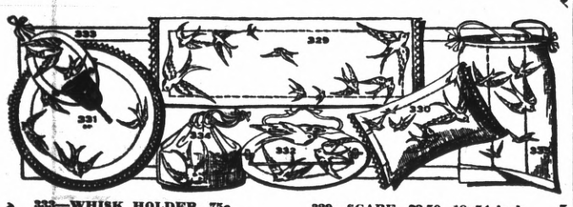

332—WHISK HOLDER, 75c
331—CENTER, $1.50, 24-inch
334—COLLAR BAG, $1.25, Made up
333—TIE RACK, $1.25
329—SCARF, $2.50, 18x54-inch
330—PILLOW, $1.75
335—LAUNDRY BAG, $1.85 Made up

MEET ME AT

The Fair

C. C. OLNEY

781 Macdonald Ave.nue, Phone Richmond 811

Tilden Lumber Co.

PRICE---QUALITY---SERVICE

E. M. TILDEN, President

Office and Mill—15th St. and Nevin Ave. Phone Richmond 81
YARDS—Oakland, Berkeley, Richmond and Crockett

The Richmond Elks will play baseball at San Leandro next Sunday.

Advertisers get results from the Record-Herald.

COMINGS AND GOINGS OF PEOPLE EL CERRITO AND INTERESTING ITEMS CONCERNING THAT CITY

A little daughter arrived at the home of Mr. and Mrs. Matz on August 2nd.

Mr. and Mrs. Frank Weeks and family of Eureka are visiting at the home of John Morris.

Mr. and Mrs. Bert Curry have returned from Tia Juana, and are now living at the Hartswick home, Richmond Annex.

William Skagg, former resident of El Cerrito, but now of Ashland, Oregon, was a visitor at the N. J. Peralta home Thursday.

Mrs Charles Brennan and daughter, Miss Edna, have returned from a visit to Santa Cruz.

Mr. and Mrs. Charles Schwake and daughter Frances left Wednesday on their vacation to Redwood City.

Miss Ethel Frye is confined to her home with a slight attack of diphtheria.

Mrs. George Barker and daughters of Sparks, Nevadaa, are guests at the Charles Schaefer home on Norval St.

Clarence Lenzen left this week for Los Angeles, after a visit with his parents, Mr. and Mrs. P. Lenzen of the Richmond Annex.

A meeting of Poppyfield lodge, Brotherhood of Railway Employees, was held last evening.

Charles F. O'Connor, candidate for the Republican nomination for assemblyman, is making a whirlwind canvas in this section.

Ten new homes are projected in the Richmond annex section.

Charles F. Reindollar, candidate for the nomination of State Senator, was here last evening getting acquainted Many people volunteered him their support. He was accompanied by former county assessor Henry T. Jones.

Miss Joycie Kenna has returned from her vacation spent at Byron.

The Ideal Club met at the home of Mrs. A I. Bigley, Thursday afternoon. First prize was won by Mrs. A. H. Mackinnon; second, Mrs. Hathaway; third, Mrs. Schmidt.

A baby boy was born to the wife of John Parsons Campbell on July 23rd.

An immense number of lots are being sold in the Richmond annex, under the new plan of $1 down and $1 a week.

POLICE TO MAKE USE MACHINE GUNS

DENVER, Aug. 6.—In preparation for possible resumption of hostilities tonight, the police today prepared to mount two machine guns. Hundreds of sawed off shotguns and arm rifles were being assembled at police headquarters. Up to 11 a. m. more than 600 citizens had answered Mayor Bailey's call for volunteers.

On August 15th at the Wesley M E. Church Colonel Ben Scovell, a Canadian veteran of the late war, will talk on the subject, "Christ in the Trenches."

City Health Officer Dr. C. R. Blake was operated on yesterday for an abscess on his leg. He is doing nicely, but will not be able to attend to his practice for a couple of weeks.

Around Our Town

Mrs. Laura Crampton Crampton is enjoying her vacation at Guerneville.

Police Judge C. A. Odell is spending his vacation in the mountains in the northern part of the state.

The work of pouring concrete on the new Moorehead building at the corner of Fourteenth and Macdonald began today.

Twenty-five candidates are to be initiated by the Moose tonight. A fine program of musical and athletic numbers have been prepared.

Before Justice of the Peace McCausland yesterday, Lee Martin and S. O'Brien paid fines of $10 for not having proper lights on their automobiles.

Chiropractic patients get well. H. A. Brown, D. C. Pulse Building, 606 Macdonald avenue. Hours 10 to 12 m. 2 to 5 and 7 to 8 p. m. Phones, office 600; residence 333. 11-1-tf

Charles Fredericks was taken to the county jail yesterday. He is charged with burglary in having stolen plans from the Hitchcock tractor works worth $35,000.

After the show, drop into the De Luxe, at Eleventh and Macdonald, for a dish of ice cream, a cup of coffee or chocolate, or a delicious sandwich. tf.

If Harding, Republican nominee for president, makes a tour of the west, he will likely come to Richmond and make a speech. H. W. Wernse of the Richmond Industrial commission has received a letter to that effect.

LICENSED TO WED

Herman A. Koschnitzki, 34, and Katherine T. Gately, 32, both of Vallejo. Battazar Cantreras, 29, and Carmen Stanley, 19, both of Richmond.

Customer (in a book store)—I want a good book for a doctor friend of mine. Salesperson—How about this Ibanez—'Mare Nostrum?" Customer—No, I guess not. My friend is a dentist, not a veterinarian.—Cartoons Magazine.

Sound Investment or Speculation?

Decide this Question in Your Own Favor

Investment does not consist of plunging or taking chances.

The investor provides for the future and for financial independence in his old age. He does something which every one approves and which brings him the blessing of wife and children.

The 7% Preferred Stock of the Western States Gas & Electric Company is an investment of proven safety — one you don't have to worry about.

It starts to earn for you a regular income from the day you invest.

Backed by a long record of success the Company offers you an opportunity for profit-sharing partnership already accepted by a large number of people.

Vital to the necessities of industry, **commerce and public**, the services rendered by the Company are more and more **in demand month by month and year after year.**

$5 a Month Will Make You a Stockholder

Investment Department

Western States Gas & Electric Co.

of California

Stockton Richmond Eureka

Inquiry Coupon

.....1920

Investment Department
Western States Gas & Electric Co.

Please send me your investment literature.

Name.....

Street.....

City..... *Telephone*.....

Our Want Ads Light the Way to Greater Results —Try one to-day

TOO LATE TO CLASSIFY

LOST.—A small black and tan dog. Return to 118 Fifth street, Richmond and receive liberal reward. 8-4-3t

WANTED—Talented business woman for permanent position. Apply by mail, stating experience, and give references, and salary expected. Sherman Clay & Co., 816 Macdonald avenue. 7-31-tf

FOR SALE—Cottage at 204 Nevin avenue, four rooms and bath, just repapered and repaired, cash or terms. For particulars and to see same, owner will call. Telephone Alameda 2529-W, 736 Lincoln avenue, Alameda, Cal. 7-26-6t

DEPENDED

Miss Wrinkles (very rich): You love me now, but will your love ever change.

Hunter (absently): What are your investments?

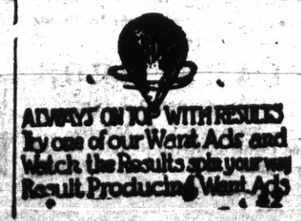

Capwells

CLAY, FOURTEENTH AND FIFTEENTH STREETS, OAKLAND.

Household Sale

A THIRD FLOOR ECONOMY EVENT NOW IN PROGRESS

Rugs, Draperies, Overstuffed Furniture, Curtains, Linolem, Kichenware and other household needs

AT BIG SAVINGS

Sale of Draperies

NOW IS THE TIME TO GET THE NEW DRAPERIES FOR THE OLD HOME OR THE COMPLETE HANGINGS FOR THE NEW

Double-Faced Printed Terry Cloth

Width 36 inches. This fabric looks like velvet and is a great favorite for drapes, cushions and couch covers. Regular $2.00 ..... $1.39

Cretonnes

36 inch, formerly 65c. 39c

Filet Nets

In small detached figures and all-over effects, suitable for any room. Nets formerly $2.75 yard, for $2.15

Silk-Fibre Draperies

45 and 50-in regularly $6.00 yard, for $3.65

Sunfast Drapery

Plain color in two-tone shades and two tone stripes, width 50 inches regularly $3.75, for $2.45

Grenadines and Marquisettes

GRENADINES—White and ivory, specially priced at, yard 85c

GRENADINES with colored data, pink, blue, gold, special at 89c

MARQUISETTES—Heavy mercerized drapery in 40-in. width, specially priced at 69c

Curtains Reduced

MARQUISETTE AND VOILE CURTAINS, very neat and attractive, regular $2.25, for $1.95

MARQUISETTE AND VOILE CURTAINS, hemstitched and finished with edge or insertion, regularly $4.00, for $2.65

MARQUISETTE AND VOILE CURTAINS with wide insertion, regularly $6.00, for $4.35

OUR ENTIRE STOCK OF $1.15 CONGOLEUM AND PAPCALON FELT BASE FLOOR COVERING

70c

Priced regularly at $1.15 a yard and entered in the August Sales specially at 70 cents yard

OLD FASHION PRINT LINOLEUM, regularly $1.80 square yard for $1.35

—Third Floor

Is it Any Wonder?

Is it any wonder that PURE CREAM and MILK are a symbol of health, and growth, and bodily happiness? With all the fresh open air, the life-giving sunshine, the wide stretches of green, the quiet, easy-going, contented cows—there's a combination for you.

DRINK MORE MILK! Before retiring at night a glass of milk soothes the nerves and induces sleep in its most restful form. Try a glass tonight—you will sleep better. You will sleep best of all if it is milk from the

Eagle Creamery

J. B. SILVERIA, Prop.

314 Ninth Street

STURTEVANT'S QUALIFICATIONS

Judge George A. Sturtevant is a graduate of the University of California; he was four years district attorney of Mendocino county; later he was nine years an assistant to the Attorney General of California; and he is now, and has been for the last thirteen years, a Judge of the Superior Court in San Francisco. He has the qualifications and should be elected Associate Judge of the District Court of Appeals.—Adv.